

SANITÁRIO INF. 02
ESCALA 1/25

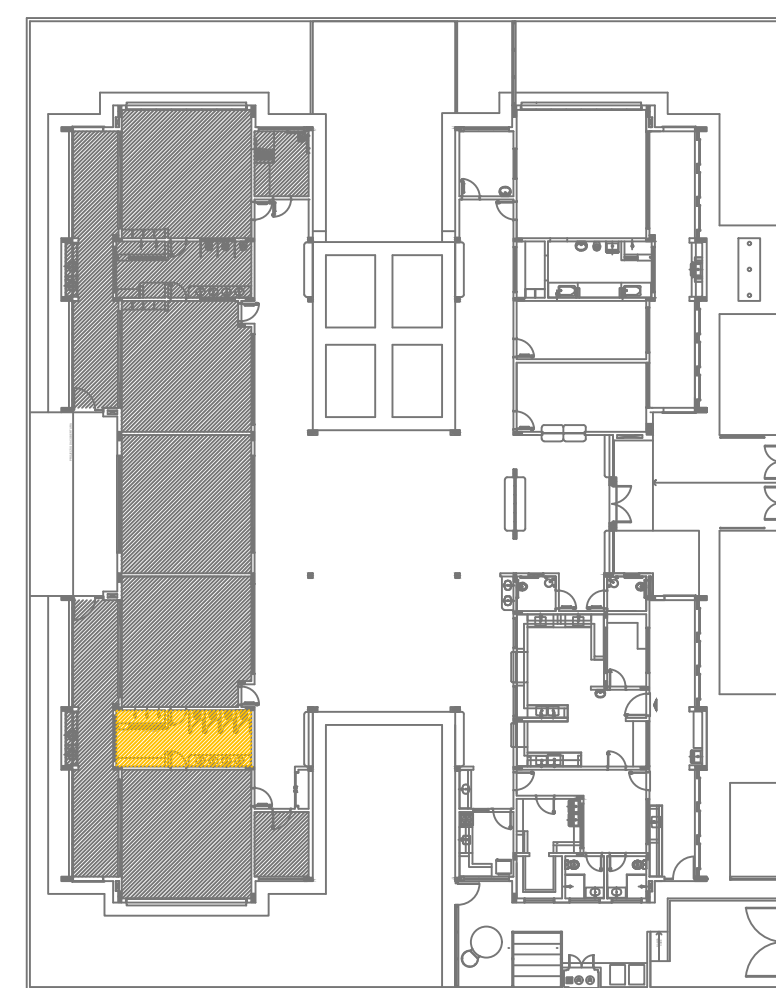

CROQUI DE REFERÊNCIA SANITÁRIO INF. 02
SEM ESCALA

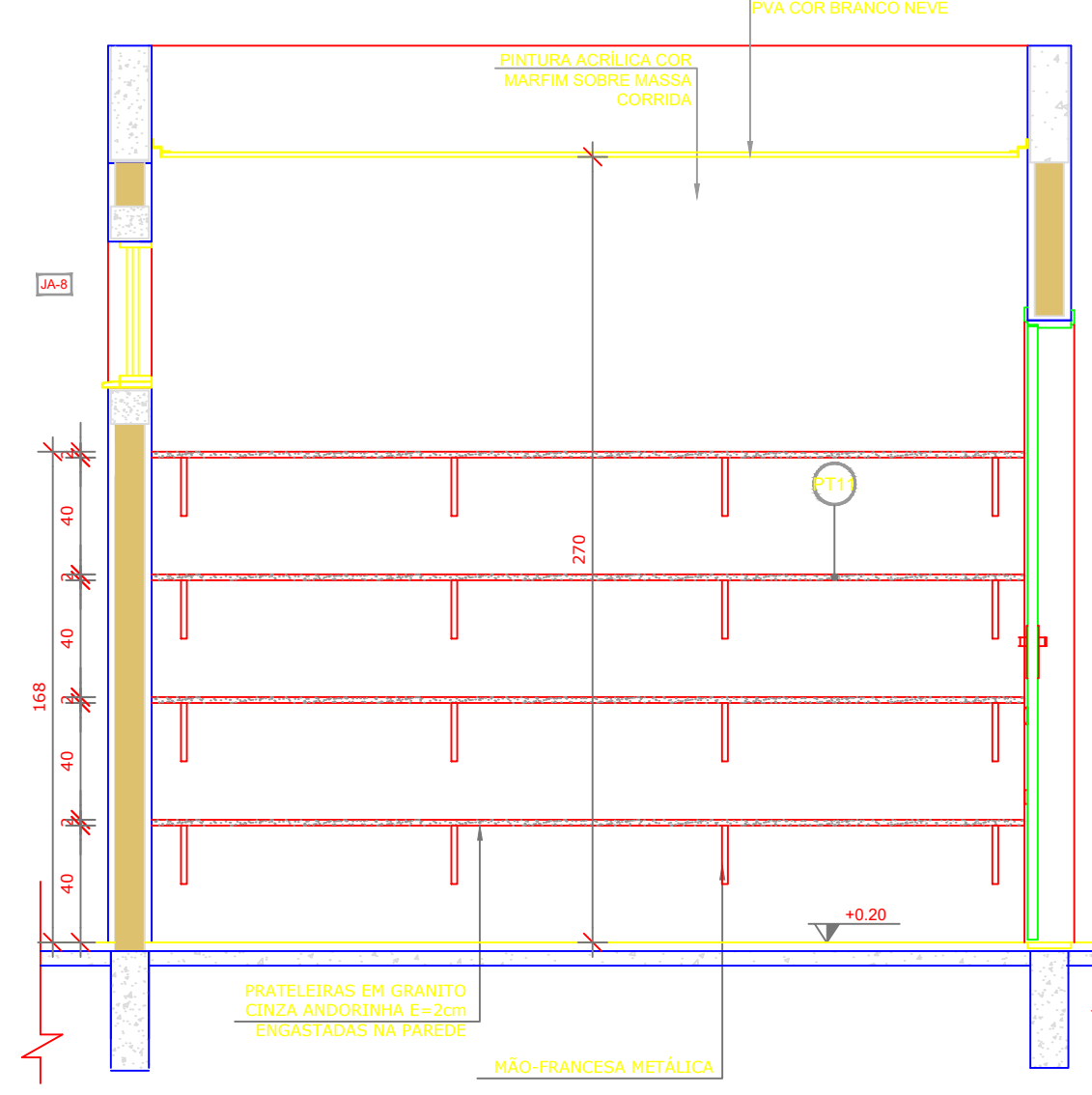
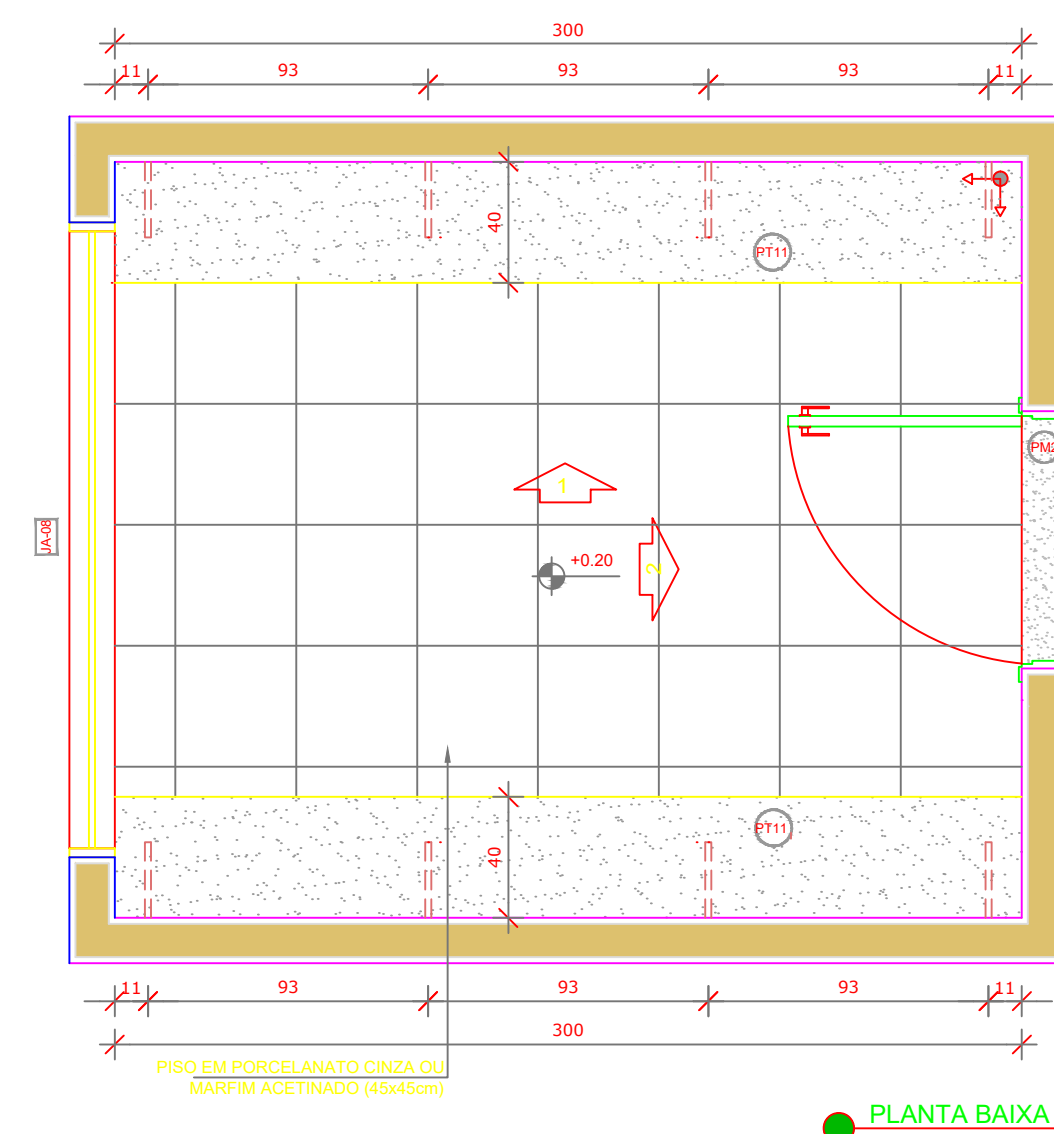
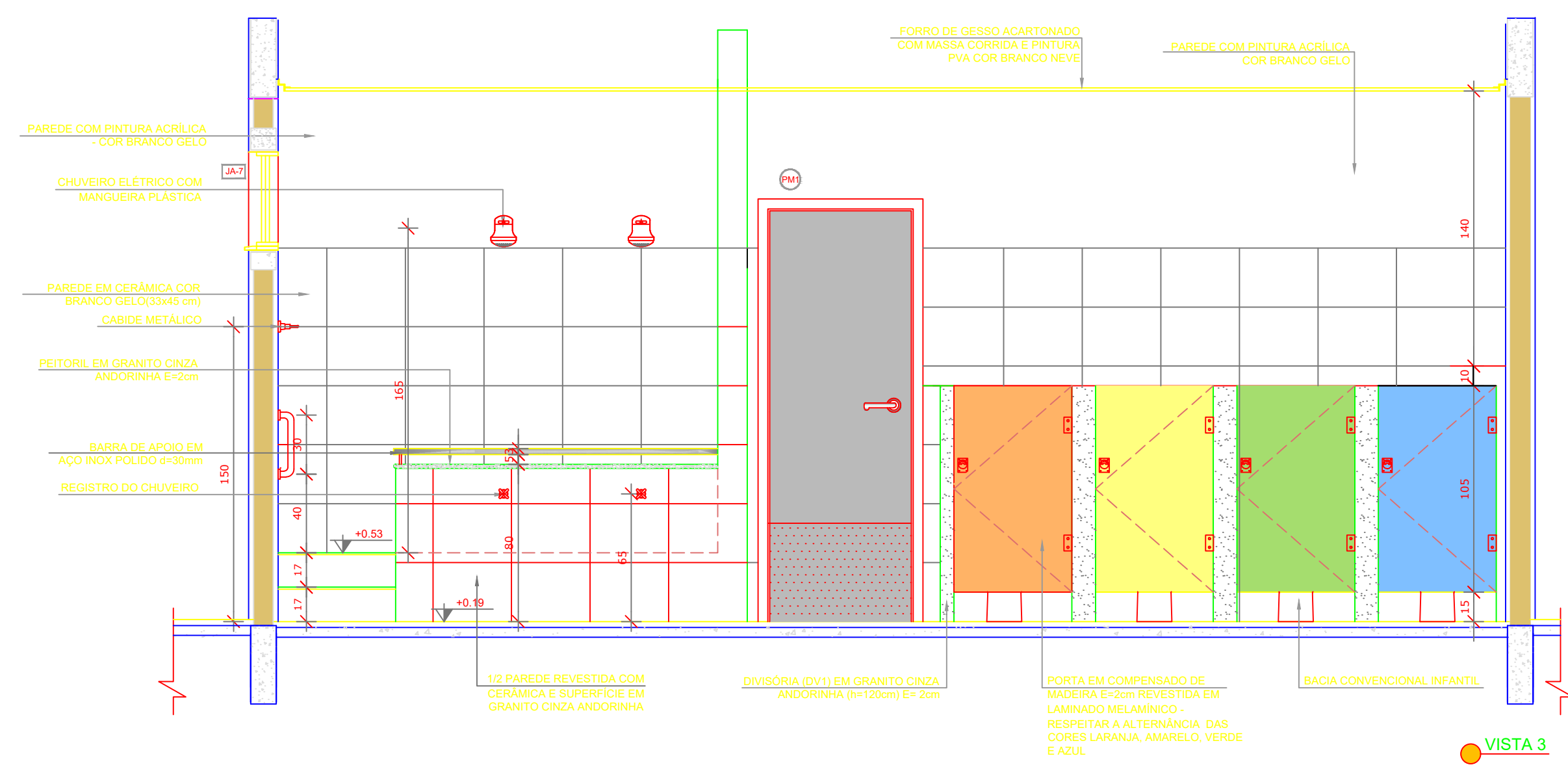
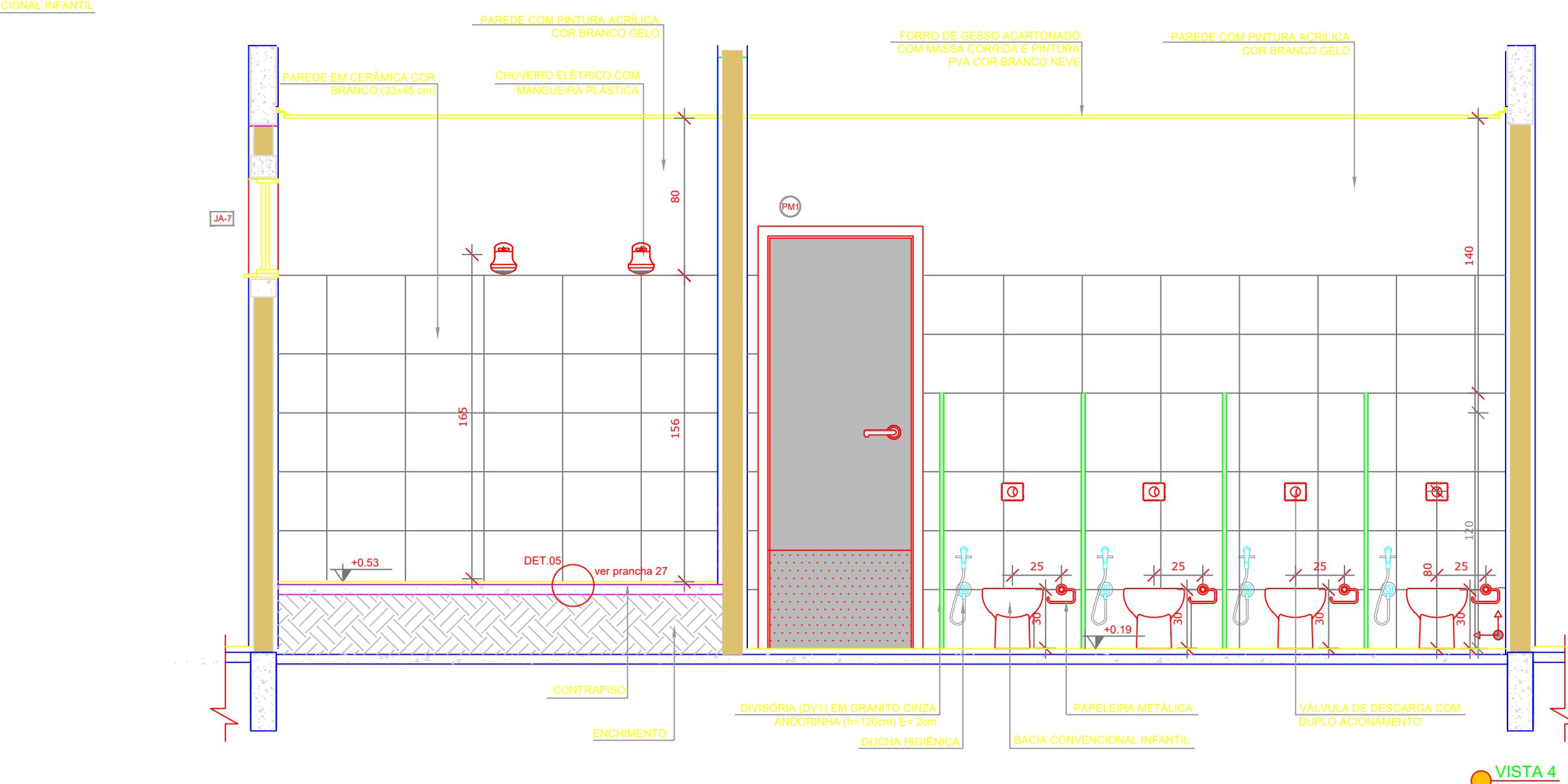
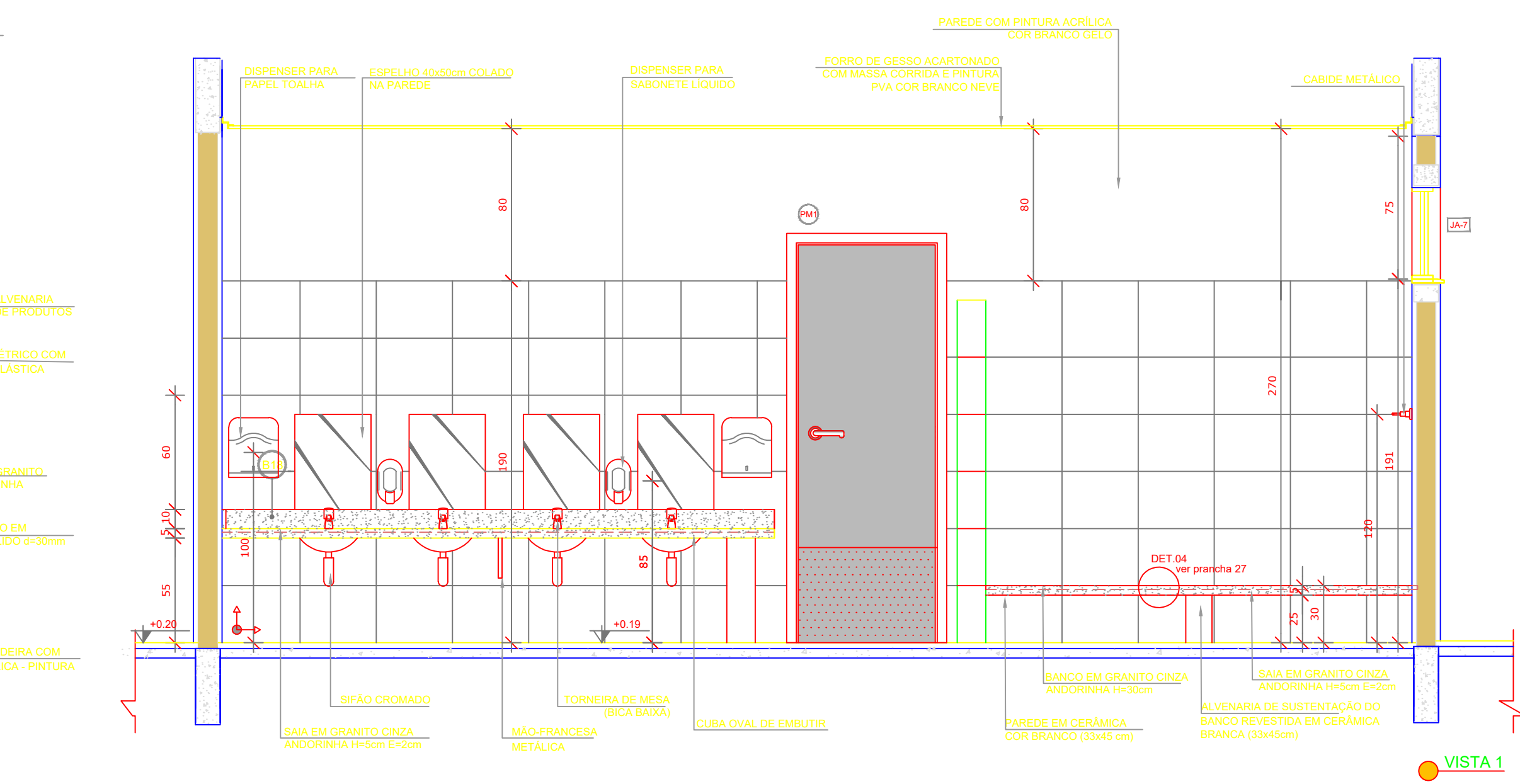
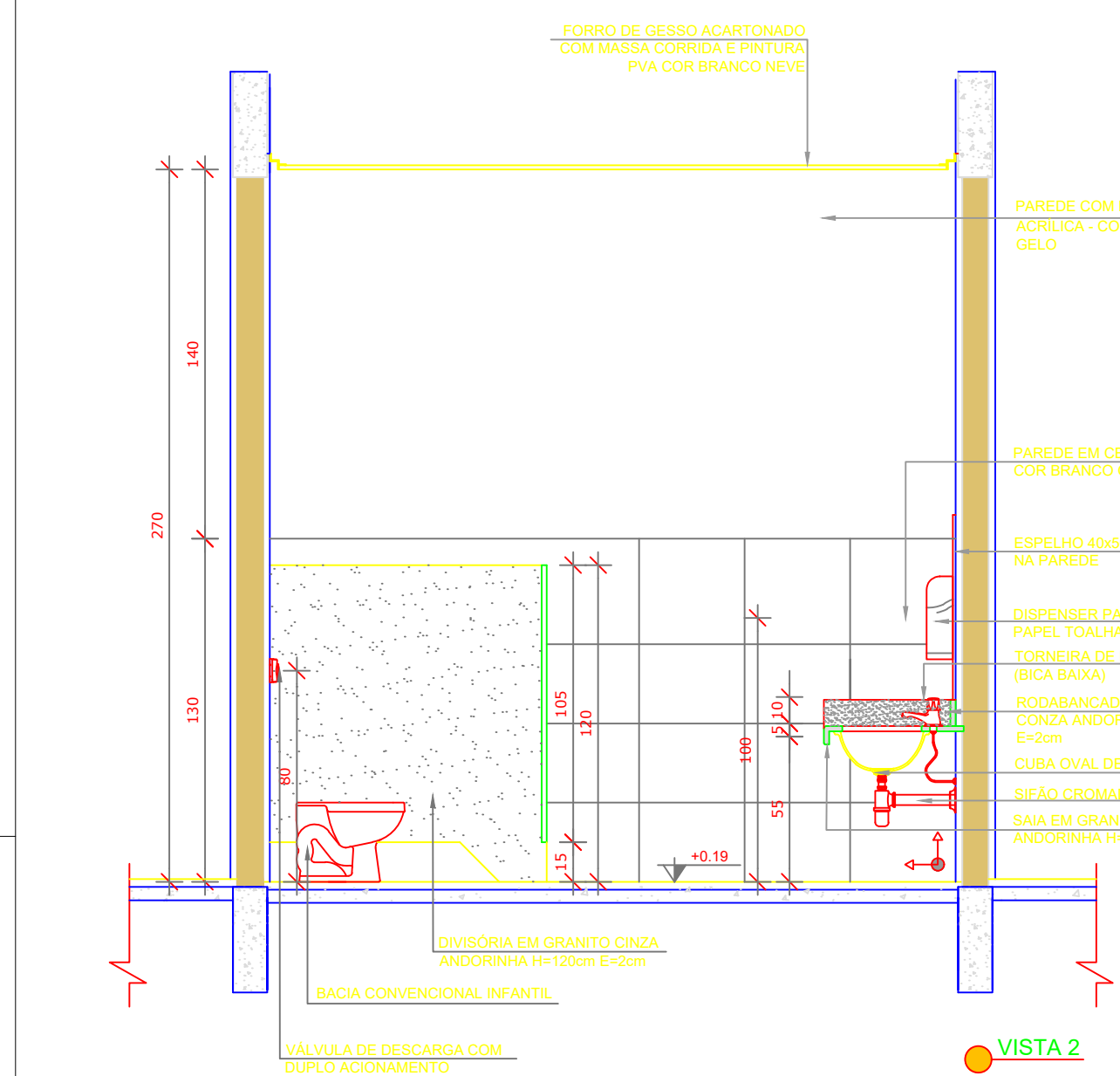
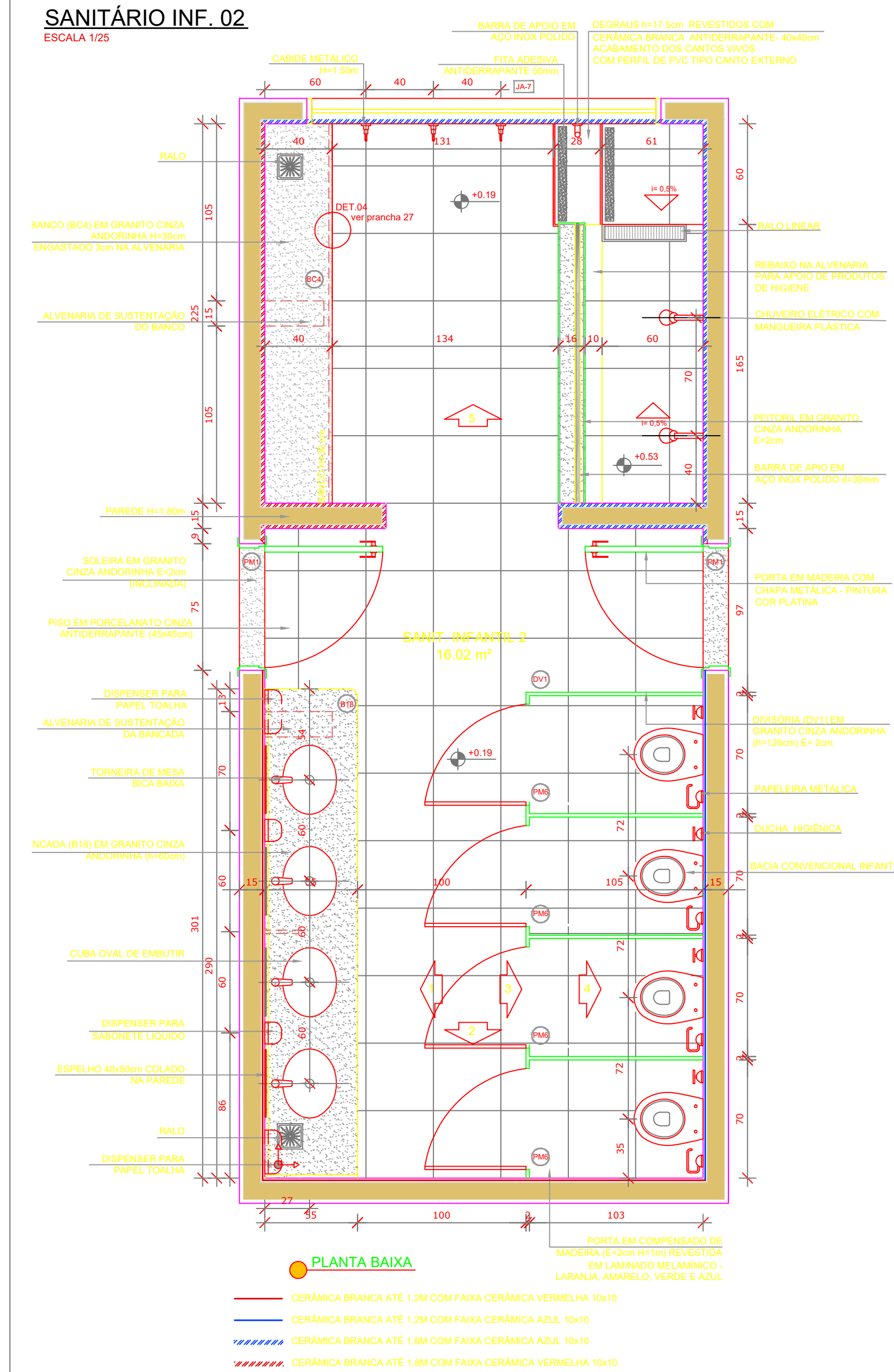
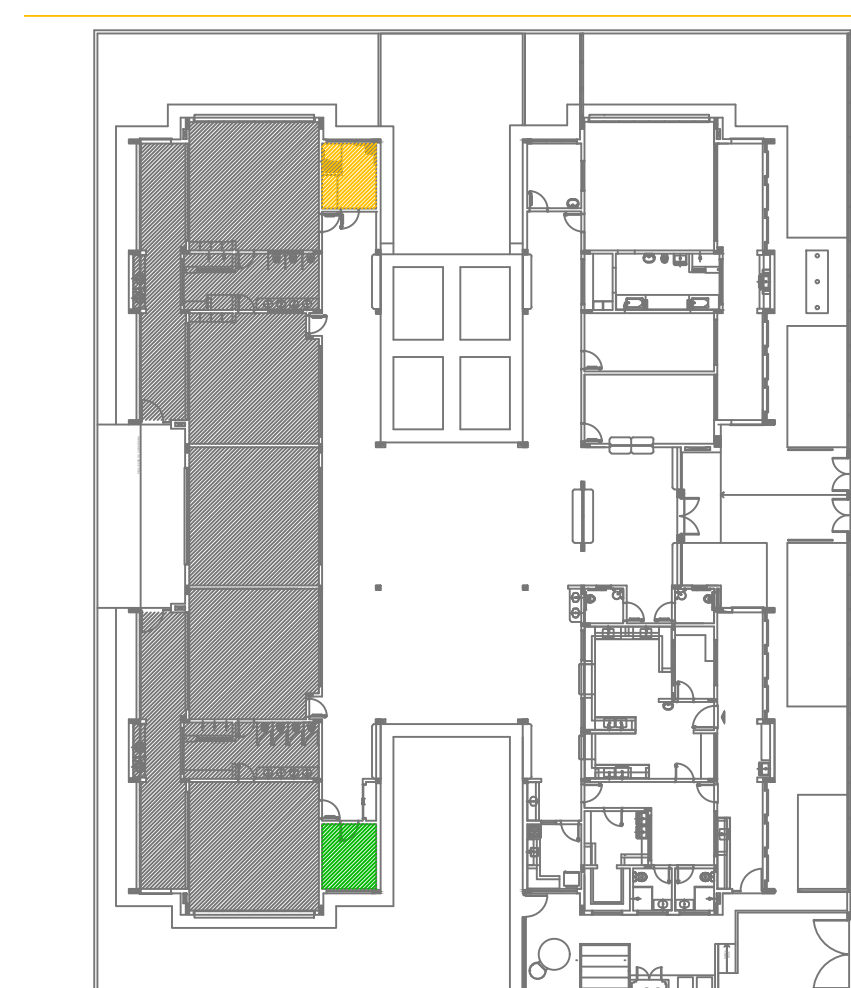
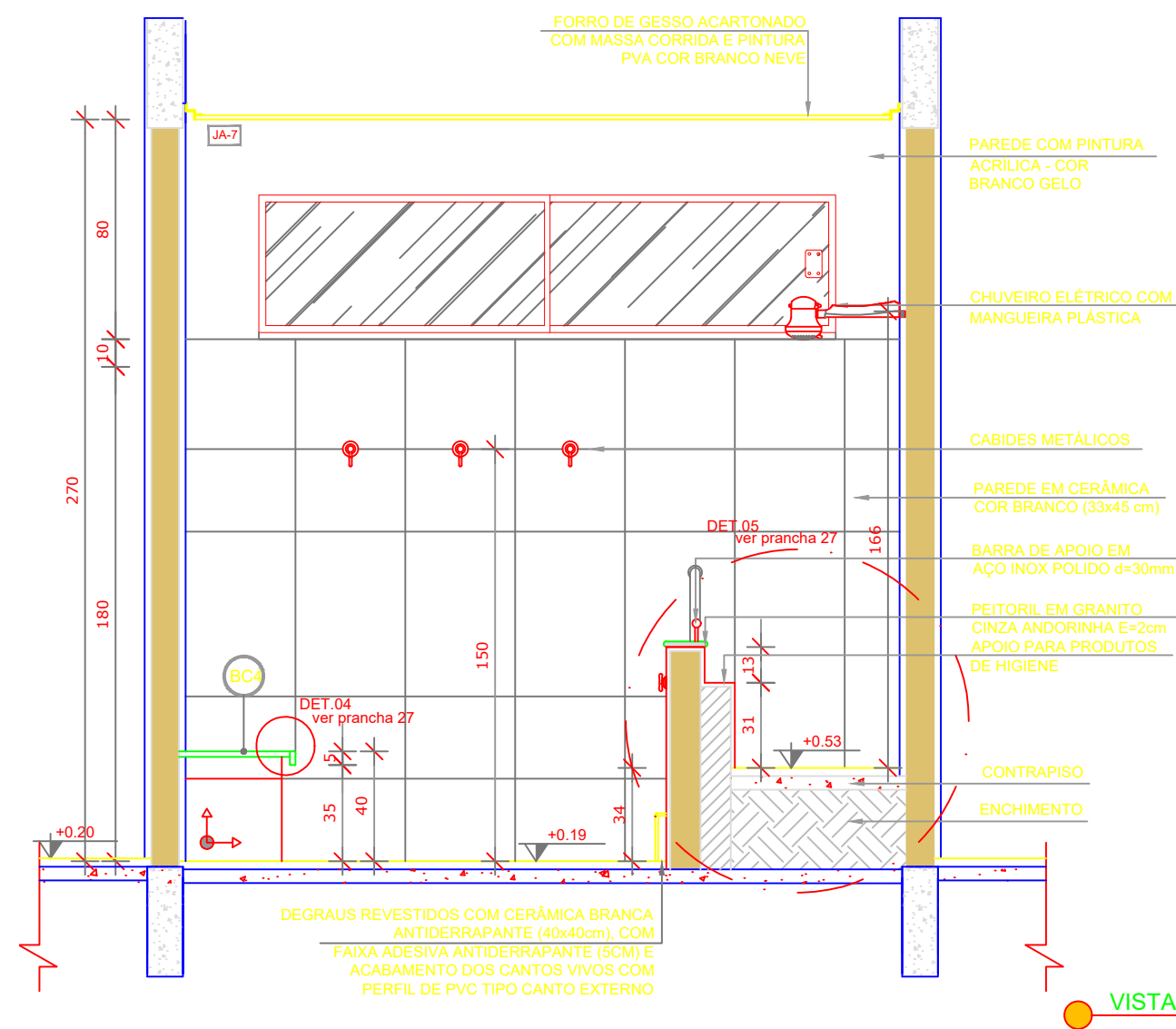

CROQUI DE REFERÊNCIA ALMOXARIFADO
SEM ESCALA

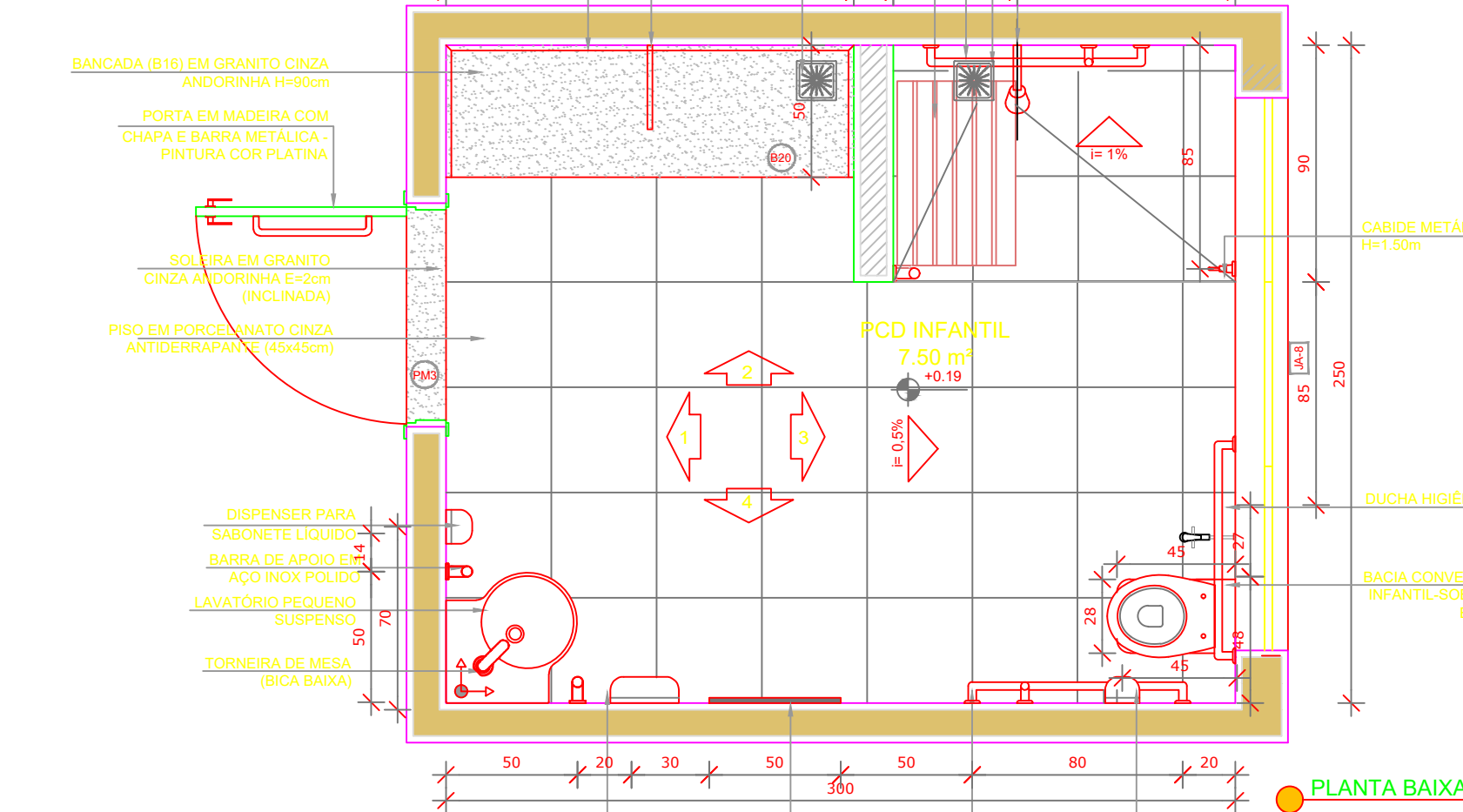

CROQUI DE REFERÊNCIA SANITÁRIO PCD
SEM ESCALA

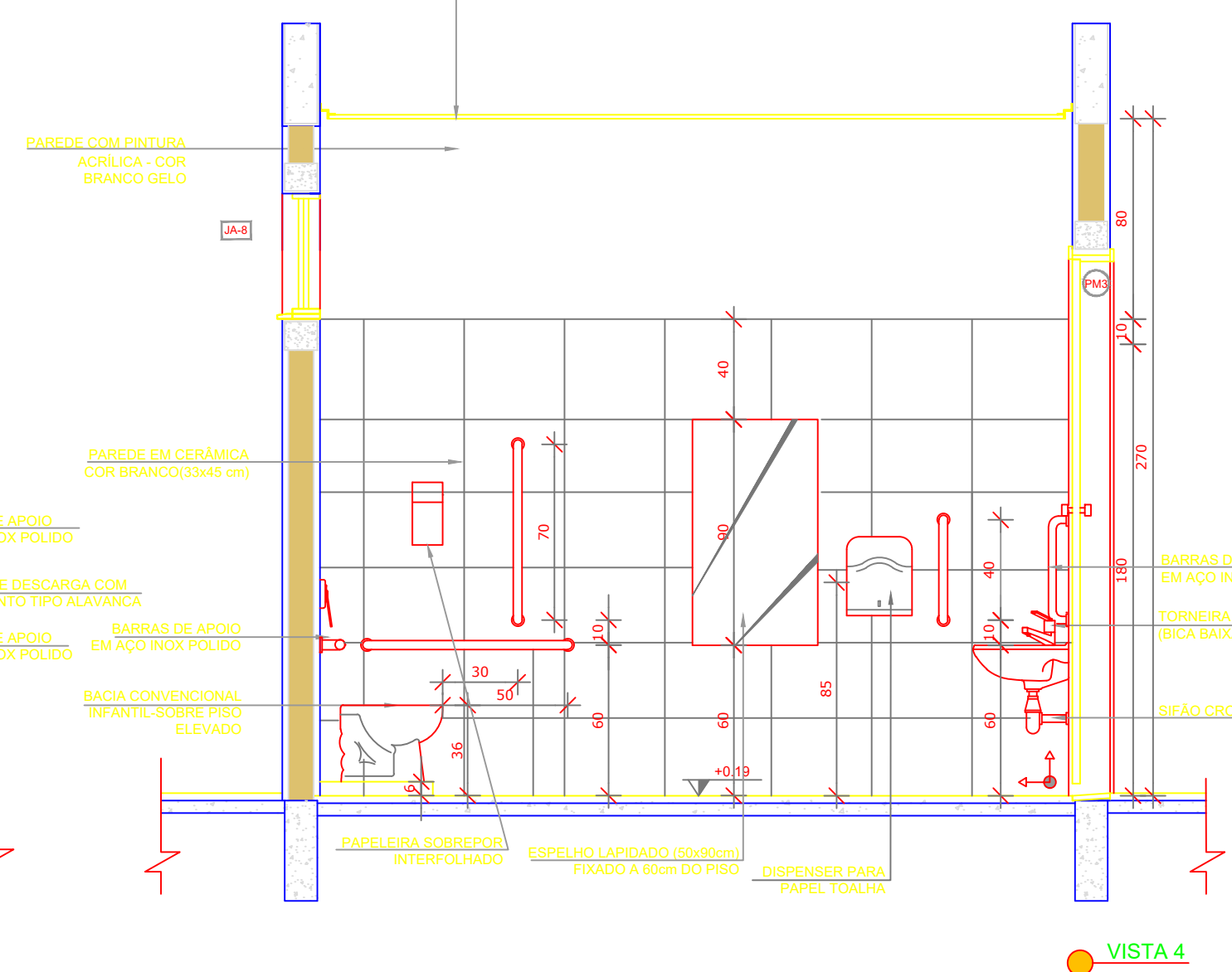
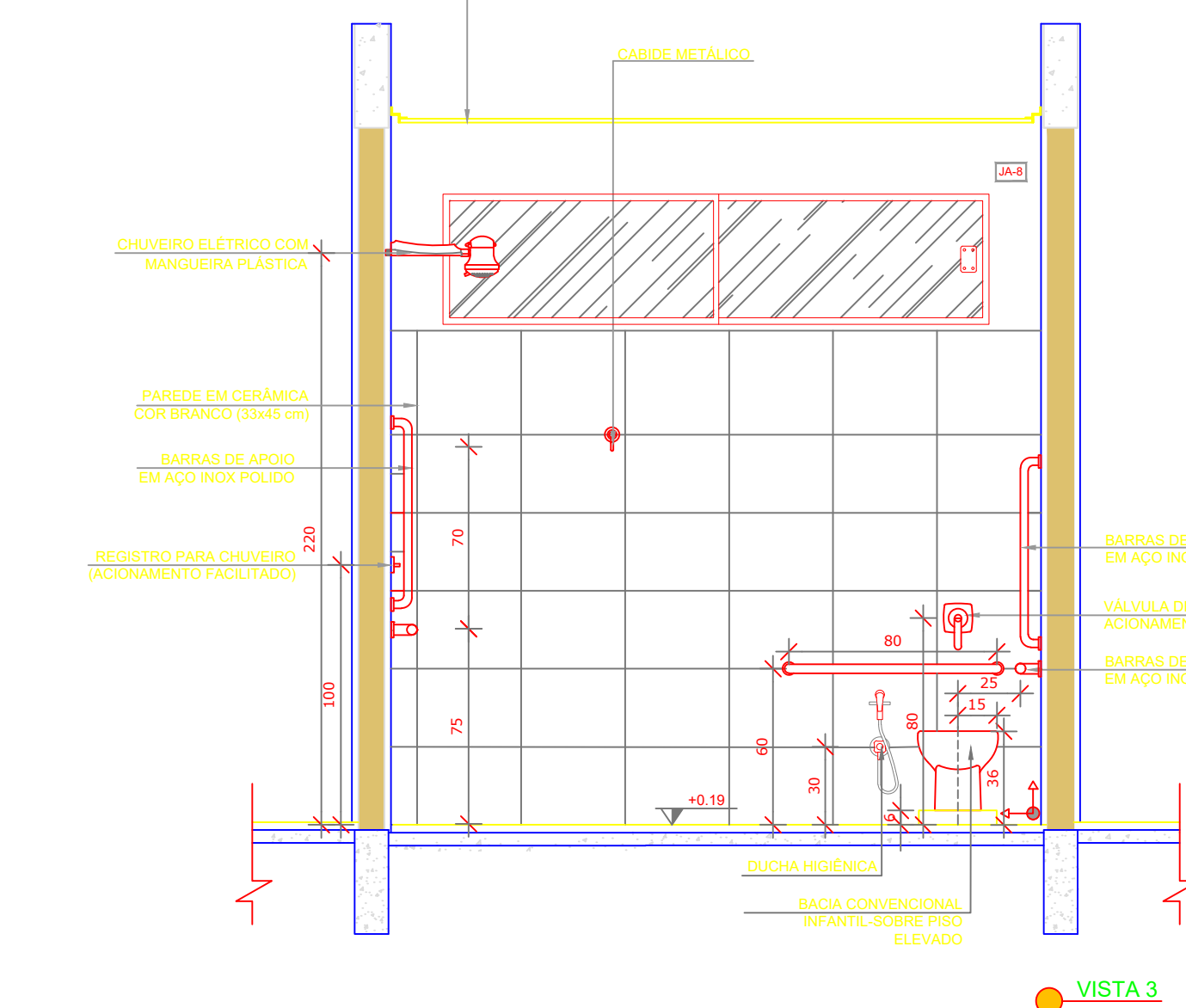
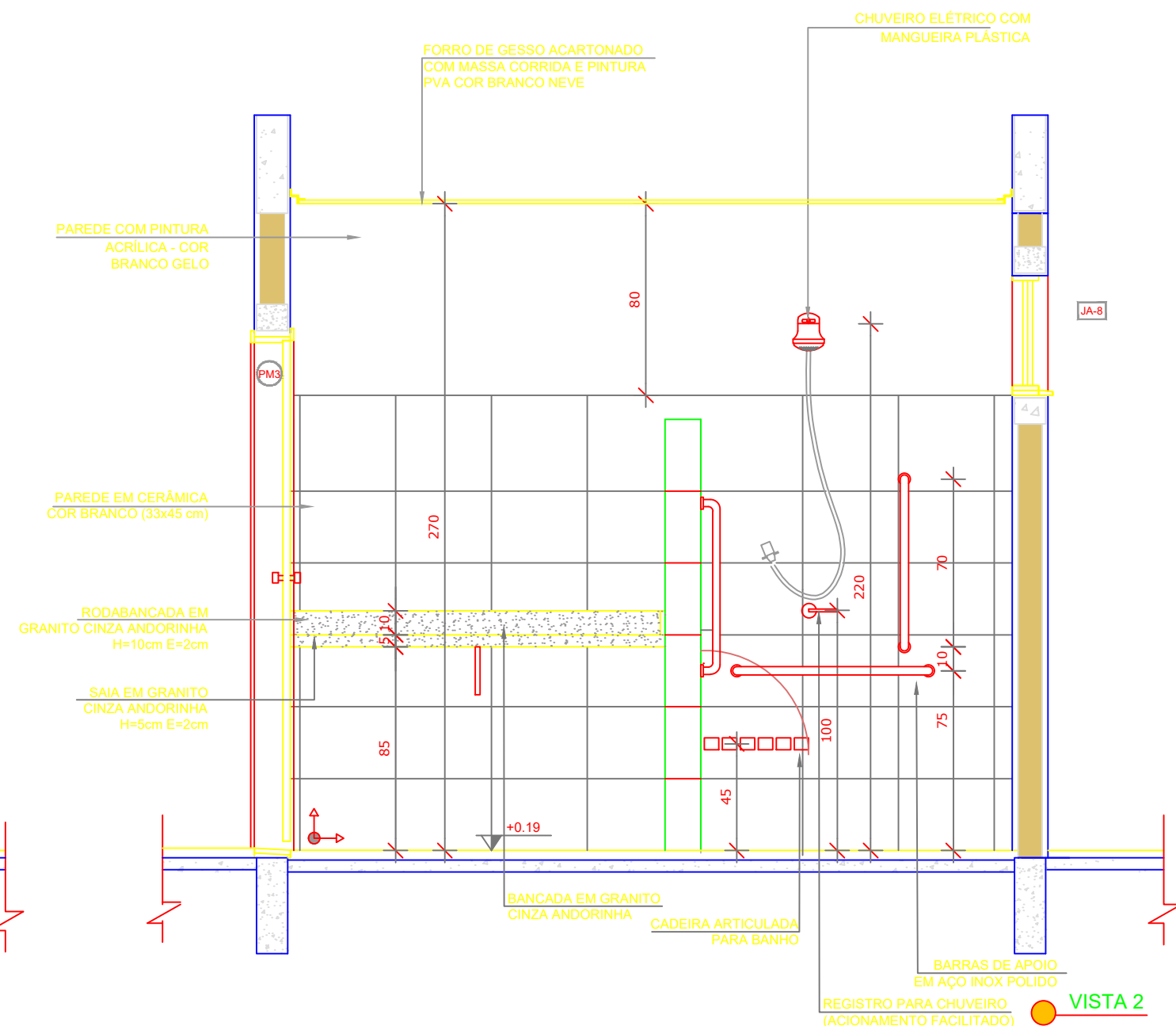
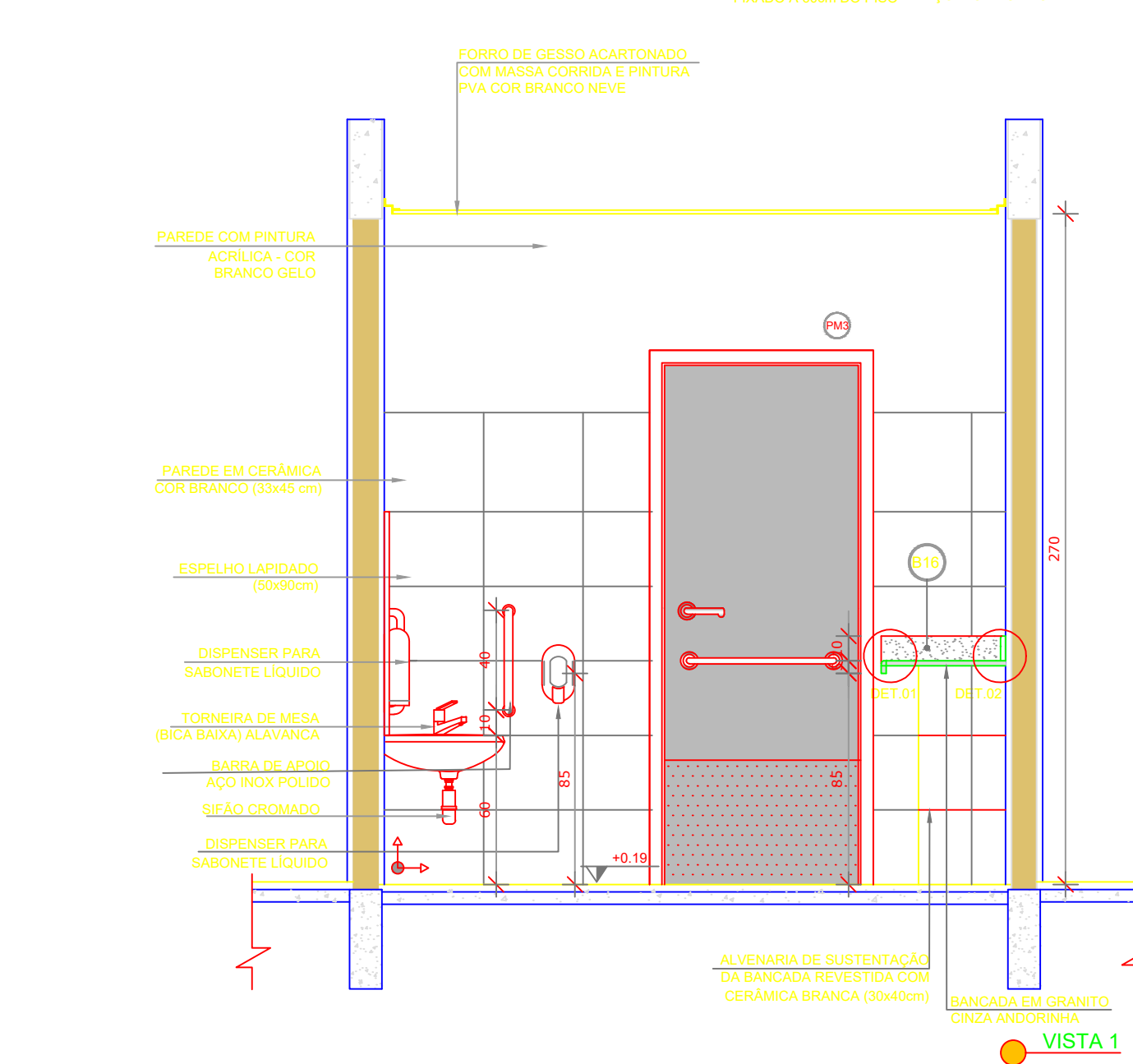

Projeto	<h1>ARQUITETÔNICO</h1> <p>INSTITUCIONAL</p>		Data NOV./2019
Especificações PROJETO ARQUITETÔNICO PARA CONSTRUÇÃO DE UNIDADE DE EDUCAÇÃO INFANTIL MUNICIPAL. ENDEREÇO: RUA C7, PRAÇA SE-2B, SETOR NOVO. CEP: 78.590-000, PARANAÍTA - MT			Período 05/08
Assunto: PLANTA BAIXA E VISTAS DO SANITÁRIO INF. 02, SANITÁRIO PCD E ALMOXARIFADO.			
Cliente: PREFEITURA MUNICIPAL DE PARANAÍTA CNPJ: 03.239.043/0001-12			
Áreas: ÁREA DO TERRENO 2830,77M ² A CONSTRUIR 997,90M ² CALÇADA REVESTIDA COM CER. 208,31M ² CALÇADA DE BLOCO INTERTRAVADO 1055,51M ² GRAMA 1203,21M ² MURO 229,18M	Cliente		
Localização Esquemática:	Responsáveis Técnicos pela Elaboração e Execução dos Projetos ALEX OSCAR DE SOUSA Engenheiro Civil CREA - PR 141250/D		
Autenticações	Empresa: A O DE SOUSA EIRELI - ME CNPJ: 17.787.272/0001-86 TELEFONE: (66) 3541-4607		